

NOTE :

1. ALL DIMENSIONS ARE IN MILLIMETRE UNLESS OTHERWISE STATED.
2. ALL REINFORCED CONCRETE SHALL BE GRADE 25/20
3. ALL REINFORCED TO BE MILD STEEL (R_{fy}=250N/mm²) SHALL COMPLY WITH BS 4449.
4. ALL MARKER POSTS SHALL BE PAINTED WITH 2 COATS OF CEMENT BASED PAINT.
5. MARKER SHALL BE PROVIDED AT EVERY 50m INTERVAL FOR STRAIGHT THROUGH WATER PIPE.
6. MARKER POST SHALL BE PROVIDED AT EVERY LOCATION OF VALVE, BEND AND TEE.
7. MARKER POST SHALL BE PAINTED IN WHITE COLOUR. (LETTERING SHALL BE PAINTED IN BLACK COLOUR)
8. SYMBOL IS TO BE COUNTER SINK BY 6mm DEEP AND PAINTED IN BLACK

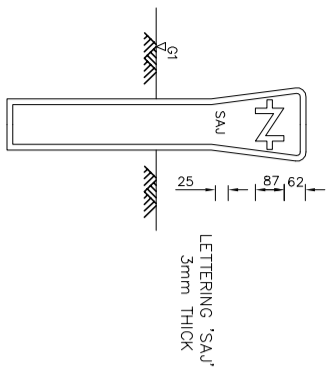

BUTTERFLY VALVE

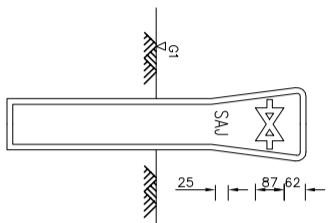

SLUICE VALVE

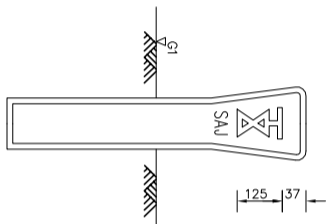

SCOUR VALVE

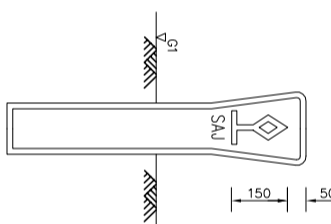

AIR VALVE

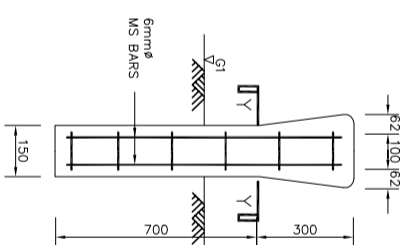

SECTION

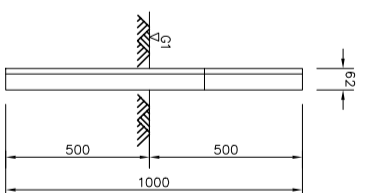

ELEVATION

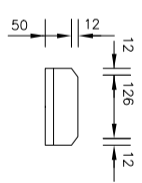

SECTION Y-Y

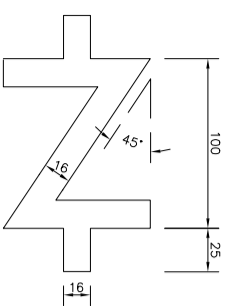

SYMBOL FOR BUTTERFLY VALVE

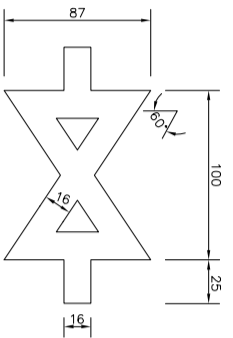

SYMBOL FOR SLUICE VALVE

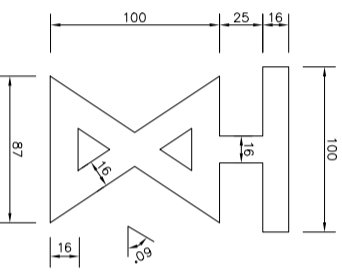

SYMBOL FOR SCOUR VALVE

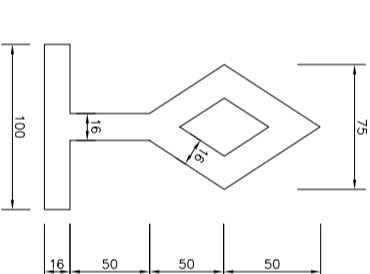

SYMBOL FOR AIR VALVE

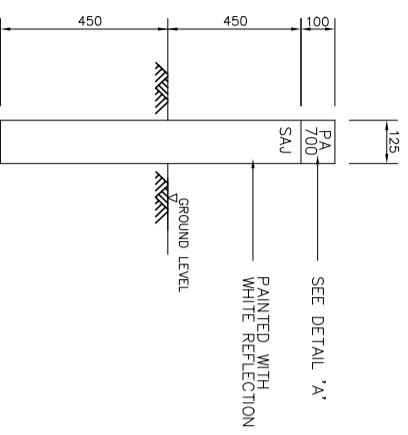

PIPELINE MARKER POST

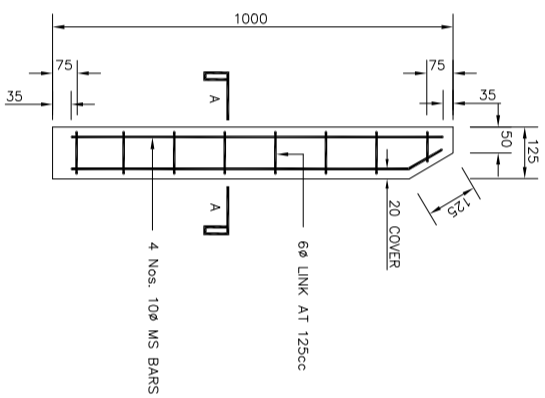

SECTION SHOWING REINFORCEMENT

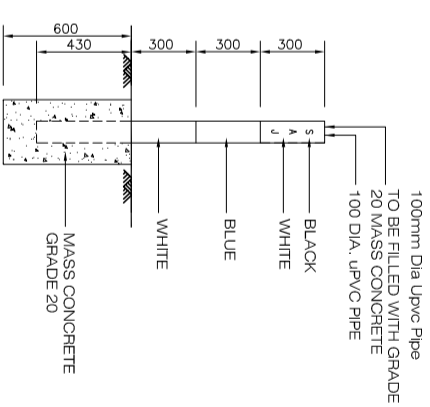

ELEVATION

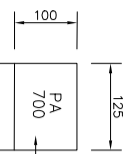

DETAIL 'A'

1. ALL LETTERS ARE TO BE COUNTER SINK BY 6mm AND PAINTED BLACK
2. NUMBER : DENOTES THE SIZE OF THE PIPE I.e. 700mm DIA.

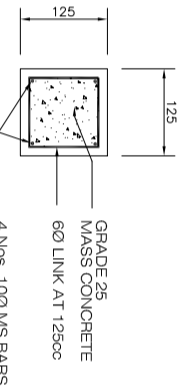

SECTION A-A

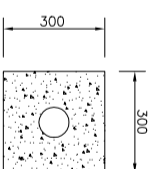

BOUNDARY MARKER

REV.	REVISION BY	DESCRIPTION	DATE



SAJ Holdings Sdn Bhd, (478718-H)
 Jalan Gopich, Larkin, P.O. Box 262
 80350 Johor Bahru, Johor, Malaysia
 T. +607 - 224 4040 F. +607 - 224 0033

1800-96-7174 sms 019-7727747 www.saj.com.my customer.care@saj.com.my

PROJECT :

DRAWING TITLE :

DETAILS OF MARKER POST

DRAWN BY : MH DESIGNED : W/C

CHECKED : MFB APPROVED : T.C

SCALE : NOT TO SCALE DATE : DECEMBER 2013

DRAWING NO : SAJ/STD/MPs/01